

In this issue

Editorial



- **Bulletin**
- **e.Venture v7**
- **New Microsoft integration**
- **Portals**
- **Training**

Another busy year is coming to an end. In this issue we pick up on some of the new features that are making a debut in eVenture 7, the use of Google and Multi-map, new training courses, our approach to staff development, Microsoft Office 2007, a new forthcoming product, the formation of a user group based in London and a profile on Hilary Francis, who has trained many of you.

More than 470 eVenture and Kinetic licenses have now been sold. Our products are in use across 16 countries, creating one of the largest communities of Private Equity systems users in Europe and providing access to an unparalleled pool of knowledge.

As always, best regards

Surapongs

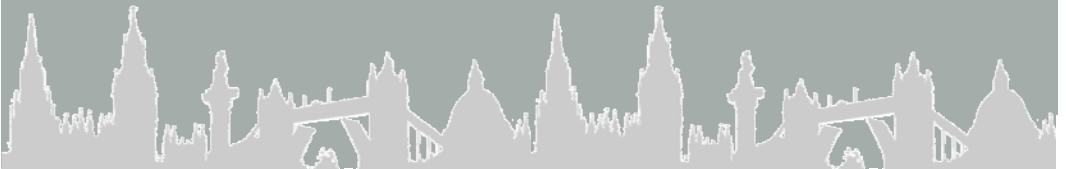

GOOGLE AND MULTIMAP



The links are created automatically when data is entered onto the system, and suggested searches can be refined.

Clients using version 7 have already told us that the Multi Map feature is very popular. Many of you are also experimenting with the use of Google for research prior to initial meetings.

We are working on improving both of these features for the forthcoming release of Kinetic 8 in the New Year.

Sometimes, there is a need for access to external information. Information you have not keyed into your eVenture or Kinetic system, but information that seamlessly integrates with it.

In version 7, we can help you find physical address locations through Multi Map. We can help you research background information on people and companies using Google.



Bulletin:

• **Partnerships for Health**

We are pleased to announce a new installation of an eVenture system at Partnerships for Health. This organization, owned by the Department of Health, is tasked with working with the Private Sector to deliver investment in facilities and services to the National Health Service in England.

Office links our New Product

It is not often that we release a new product.

Most of what we produce is done after extensive consultation with you, our users. This one is no different. A complementary product to both eVenture and Kinetic, Office Links allows data held in Our products to be extracted or manipulated directly from Microsoft Office products.

When in Word, you will be able to pull in a name and address for a letter without having to open eVenture or Kinetic. When in Excel, standard data extracts can be run. In Outlook, contacts will be exchanged with the main database in real time and direct filing of email as Journals (complete with attachment) is on offer.

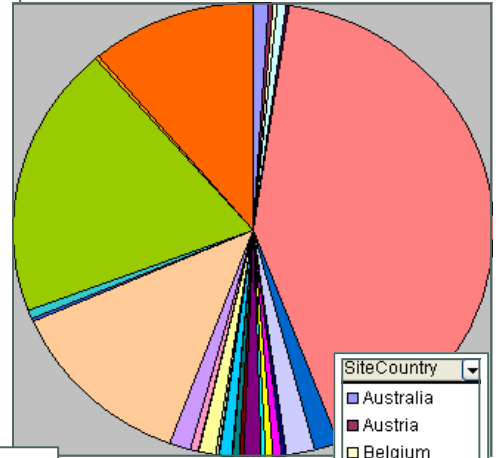

Although Office links does not change the core functionality of either Kinetic or eVenture, it offers a degree of convenience which will change the way some of you use our products forever.

Office Links is scheduled for release next March, and initially will be only available for those of you using Office 2003. An early test version of the product is available for trial. If you want to test this out, please contact Simon Bowley. Pricing and full information on the product is expected to be available in February.

Knowledge is Power!

During 2006, our focus has very much been on training. With improved knowledge of your e.Venture or Kinetic database, you can save time and get access to information more quickly.

Those of you who already have version 7 will have seen the new manuals in their minimalist white boxes. Some of you will also have noticed our new approach of encouraging the use of Word and Excel as reporting tools.

Easier to use. More accessible information. And now with a wider range of courses too.

New for 2007 is a range of courses based, not on functions in the software, but on user needs. Generally running for a half day, courses cater for a maximum of four delegates and are delivered on site. They cover: new joiners, reporting, upgrade training and more. For further information, please contact Surapongs.



e.Venture v7

e.Venture 7 offers an unparalleled level of end user control.

In version 5, you were able to change labels on fields and populate dropdown boxes. In version 6, you could design your own screens. Now, your reports can be published to other users, selections can be created, the system is easier to use and data can be linked to Google and Multi Map.

Version 7 continues our tradition of offering the best packaged software for Private Equity in the most easy to use form.



IRR CALCULATOR

Version 7 brings a new combined IRR calculation. This allows investments to be grouped to produce a combined IRR. Very useful for answering questions from Potential investors!

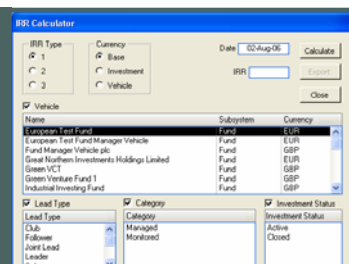

MAIL MERGE MANAGER

Mail merge is not just for contacts. Mail merge now runs in the Investor Relations, Deal log and Investment sub-systems. Using Mail Merge Manager you are able to:

See exactly who will be included and why. Adjust the list. Perform a direct mail merge to Word from this list. Want to send a letter to the deal list? Easy. You can choose a list of recipients. Want to send a mass mailing to investors? Straightforward.

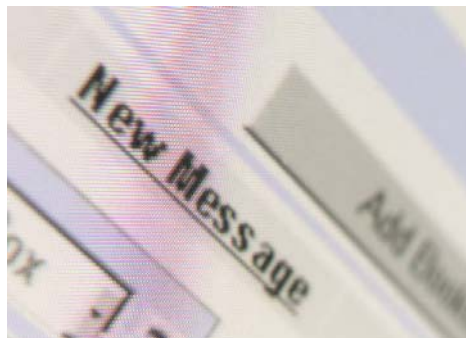
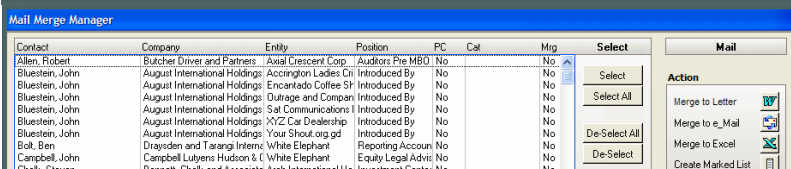

SELECTION PANEL

The Selection panel appears in the top left hand part of each sub-system. It allows you to apply a primary filter to the list of records in the centre of the screen. The selection available depends on your current sub-system.

You can choose the items that appear within the selection panel and leave only those that are relevant to you. It is also possible to define your own lists based on Advanced Filters.

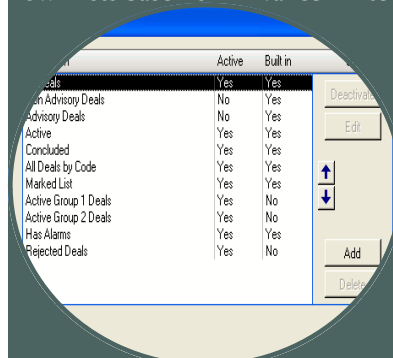

REPORTS

Version 7 now makes it very easy for reports to be tailored for an organisation. Title and logos can be placed in one of six different positions, and you can control the size and type of fonts used within the report.

For those of us that still find the PRM a little daunting, there are new features and exports that allow both Excel & Word to be used directly for report creation. Standard Reports can also be exported into the PRM and cloned, this cloned copy can then be modified to suit you.

School Again



Earlier this year, we made a commitment to continuing education. Better knowledge will lead to better support for our clients. Following the start of the programme in July, we are pleased to report eight Microsoft certified examination passes ranging from Excel and Word at the Expert level through to Developing XML Web Services and Server Components with Microsoft Visual Basic .Net.

The programme continues in 2007.

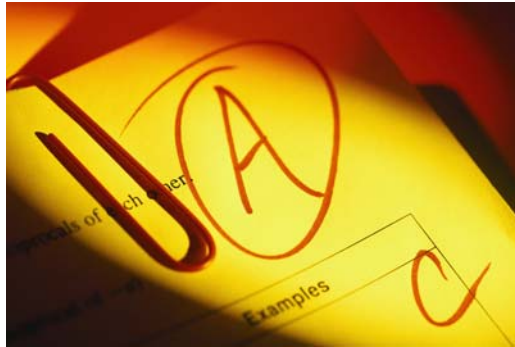

Office 2007

Office 2007 which comes out next year will change most things you thought you already knew about Word and Excel. It is slower, more resource hungry, but also more flexible and potentially easier to use.

Our products have already been tested against Office 2007 and we expect to ship a fully compliant product with eVenture 8 next Summer.



Hilary

Hilary has been working with us since 2000. During this time she has trained clients both in the UK and Continental Europe. Hilary's background is as a trainer. She started training with Microsoft Office products in 1994, and prior to this she trained Word Perfect in Dos!

The new suite of manuals is mostly her handiwork.

Hobbies are yoga, jewellery making, and of course, production of the manuals.



User Group

A number of our users in London have set up a User Group and are keen to attract new members. The Chairperson is Pauline Abbie of Gresham and Tony Piper from 4VCO has been appointed Secretary. At eVenture, we welcome any forum that can help promote

better use of the software and dialogue between the user community. We will shortly be sending an email outlining the structure of the Group. If you would like to discuss any aspect of this in the mean time, please contact either Pauline, Tony or Surapongs.



Next Issue:

- Version 8
- Using Pivot Tables
- Case Study
- Client Profile

And much more

